

AREA DETAILS
 PLINTH AREA OF BASEMENT FLOOR = 916 SFT (85.11 M²)
 PLINTH AREA OF GROUND FLOOR = 1818 SFT (169.37 M²)
 PLINTH AREA OF FIRST, SECOND,
 THIRD FLOORS = 3 x 1818 = 5454 SFT (506.87 M²)

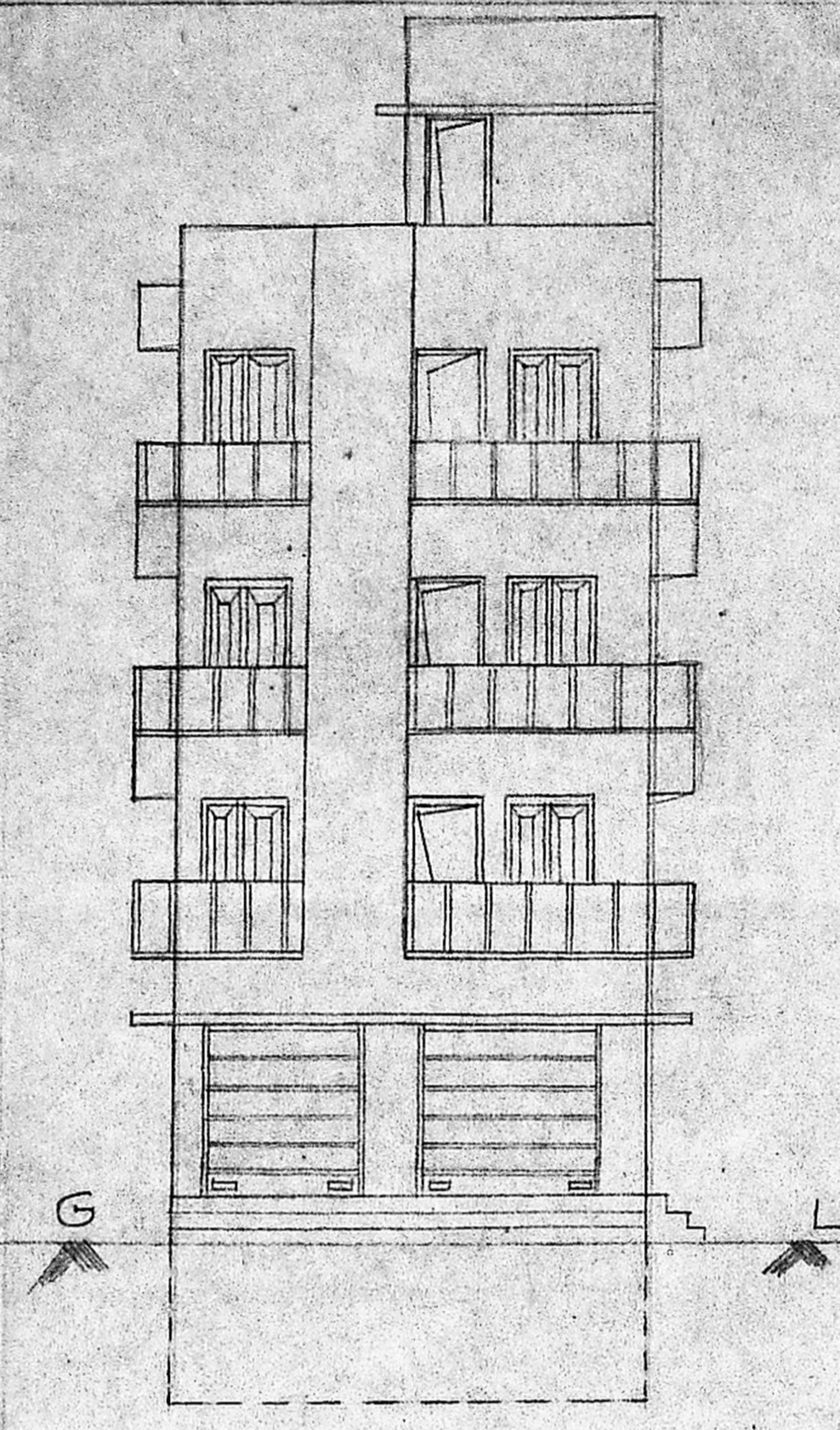

FRONT ELEVATION

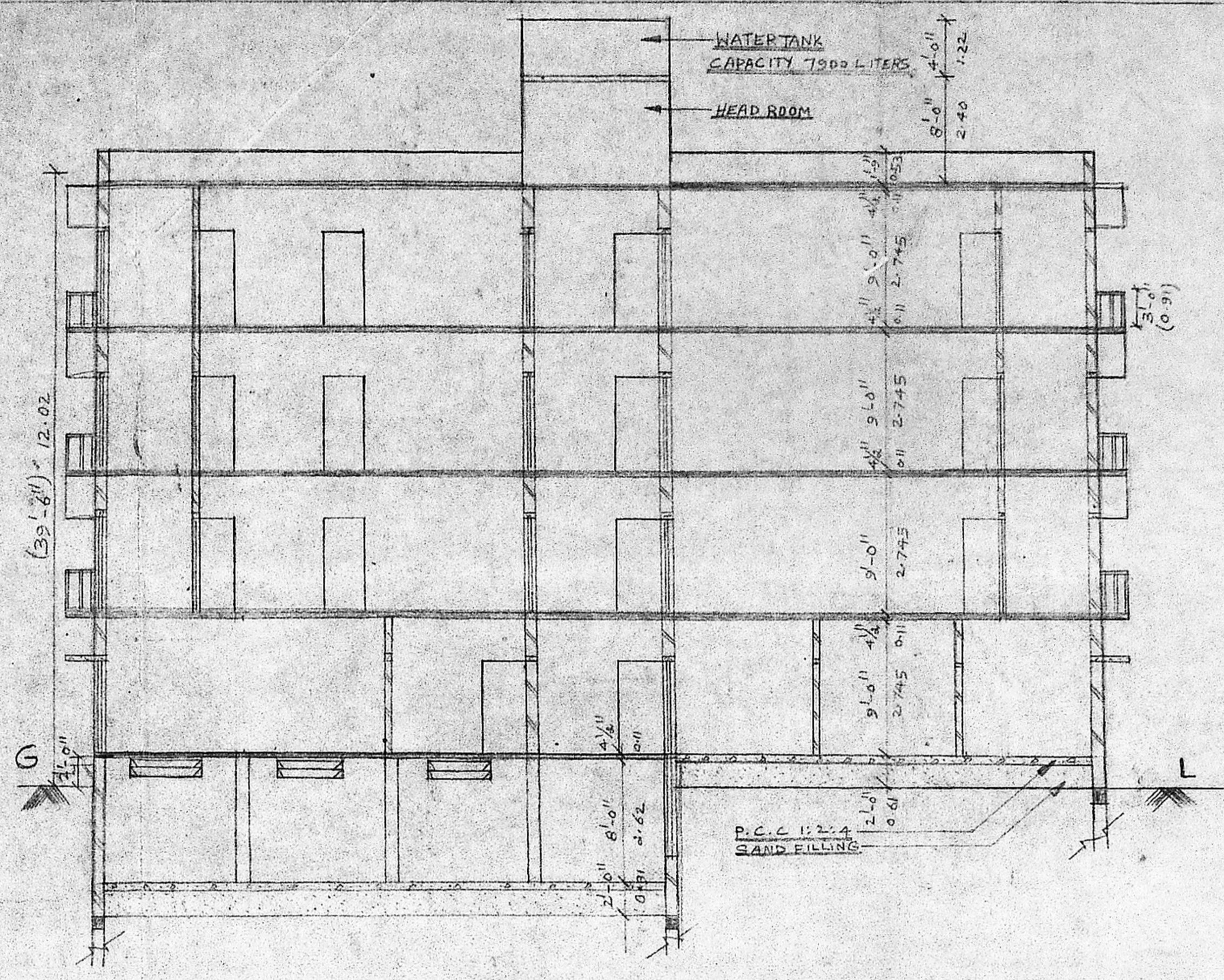

SECTION ON AB

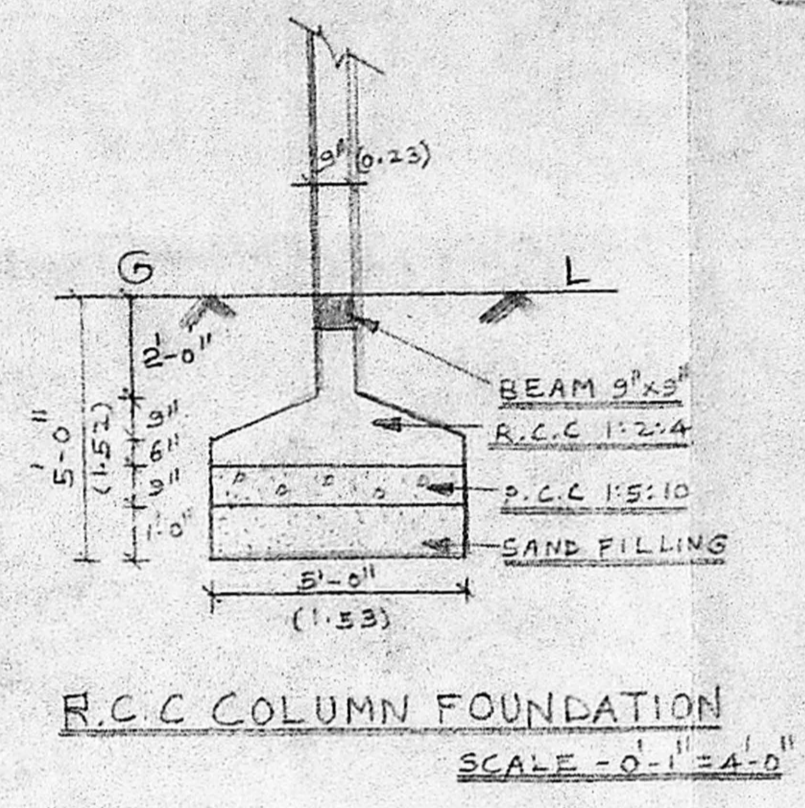

R.C.C. COLUMN FOUNDATION
SCALE - 0-1" = 4-0"

Planning Permit No. B/10353/324/90
APPROVED
 SUBJECT TO THE CONDITIONS IN
 THESE OFFICIAL LETTERS
 No. B/10353/324/90
 3-8-90
 FOR THE SECRETARY
 MUNICIPAL CORPORATION
 MADRAS
 MAJOR'S OFFICE
 11/1/90

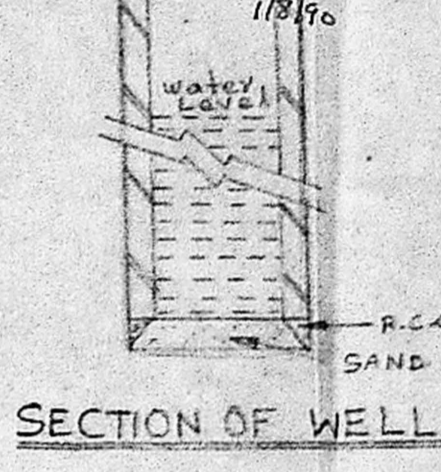

SECTION OF WELL

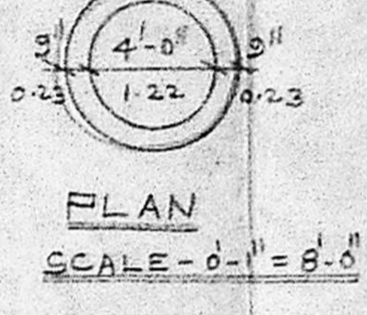

PLAN
SCALE - 0-1" = 8-0"

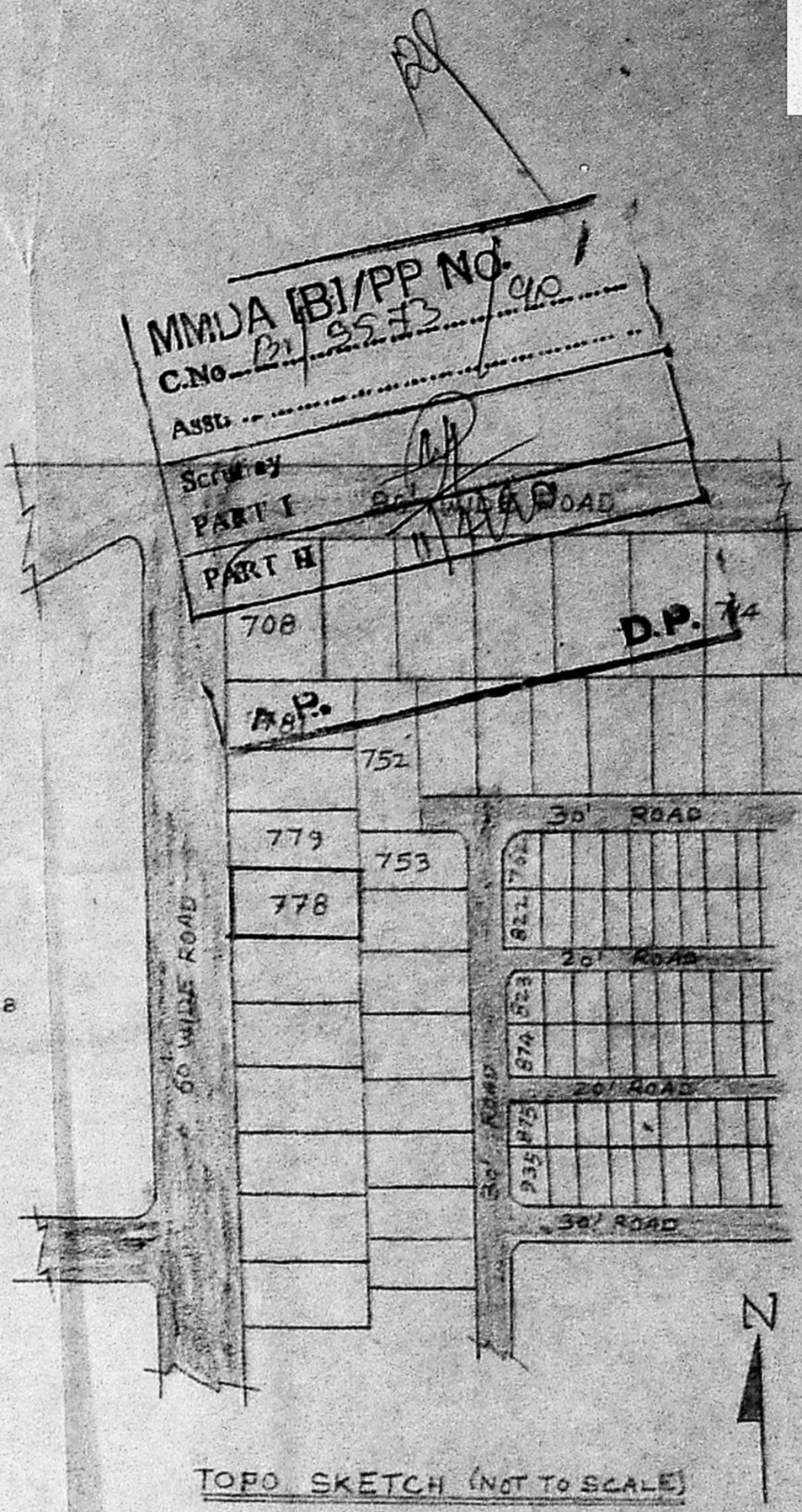

TOPO SKETCH (NOT TO SCALE)

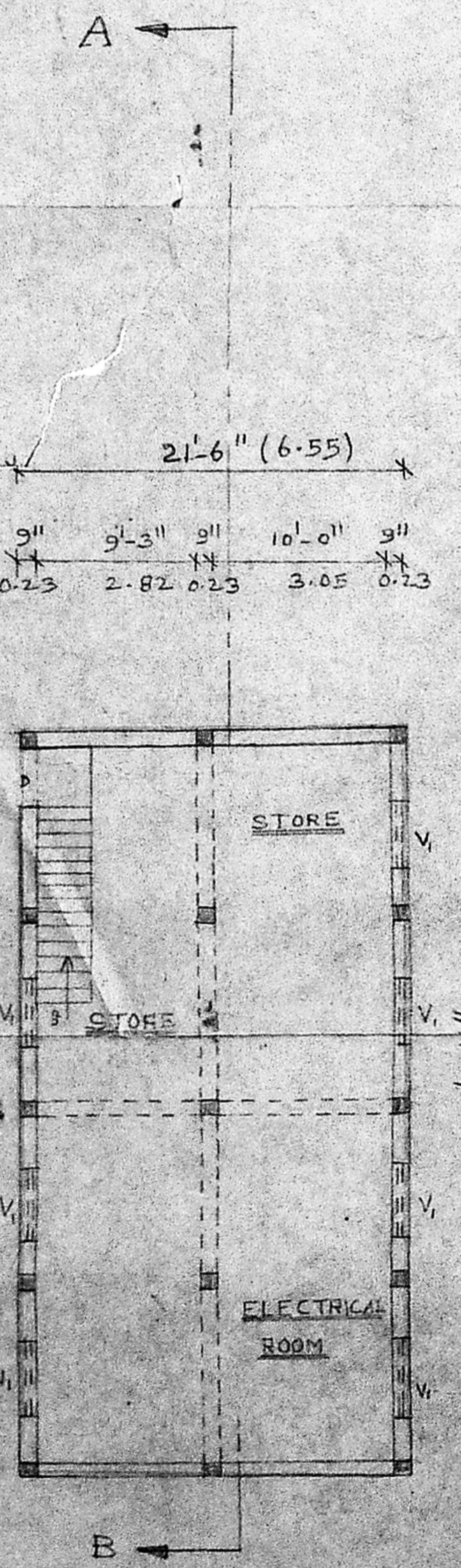

BASEMENT FLOOR PLAN

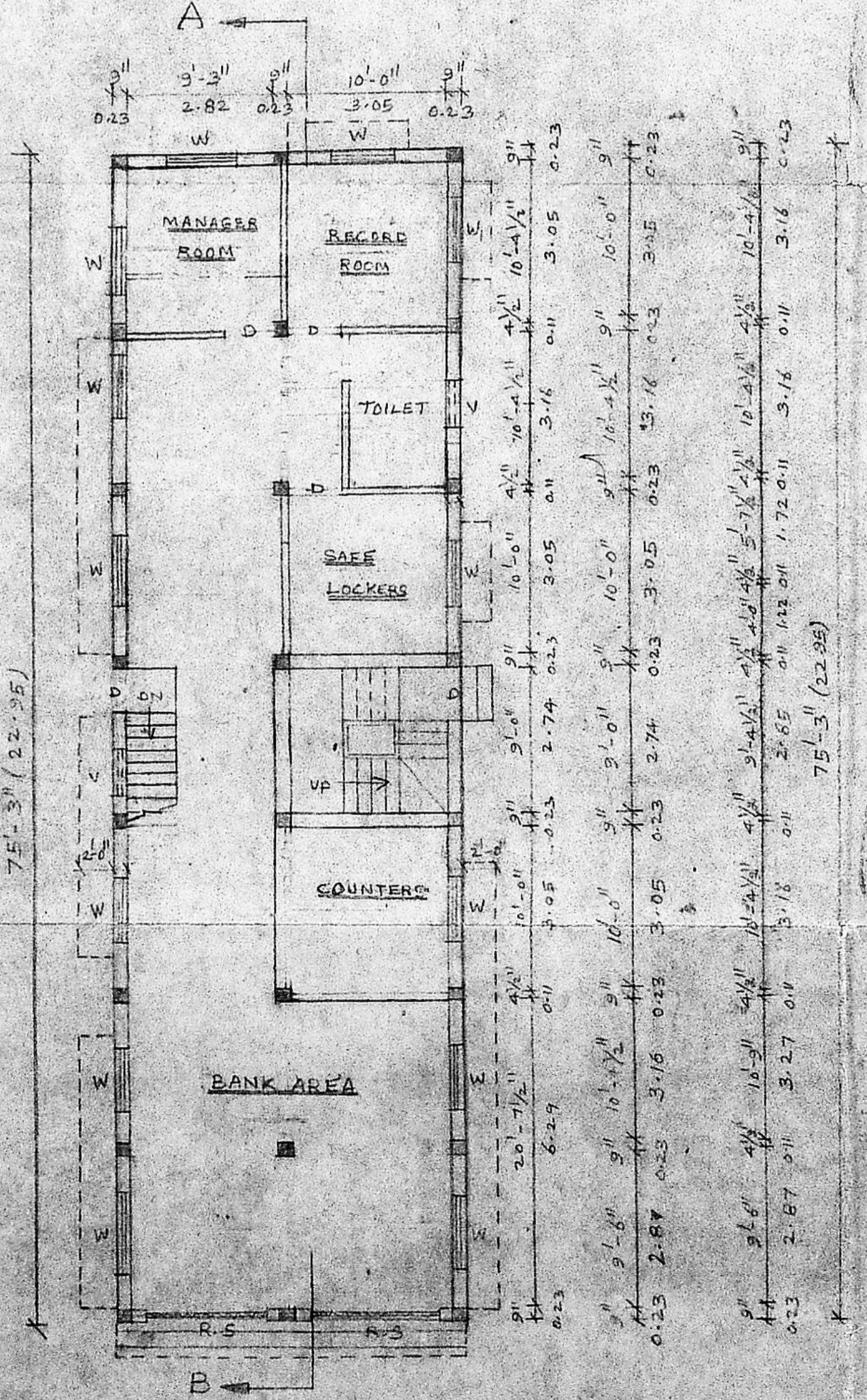

GROUND FLOOR PLAN

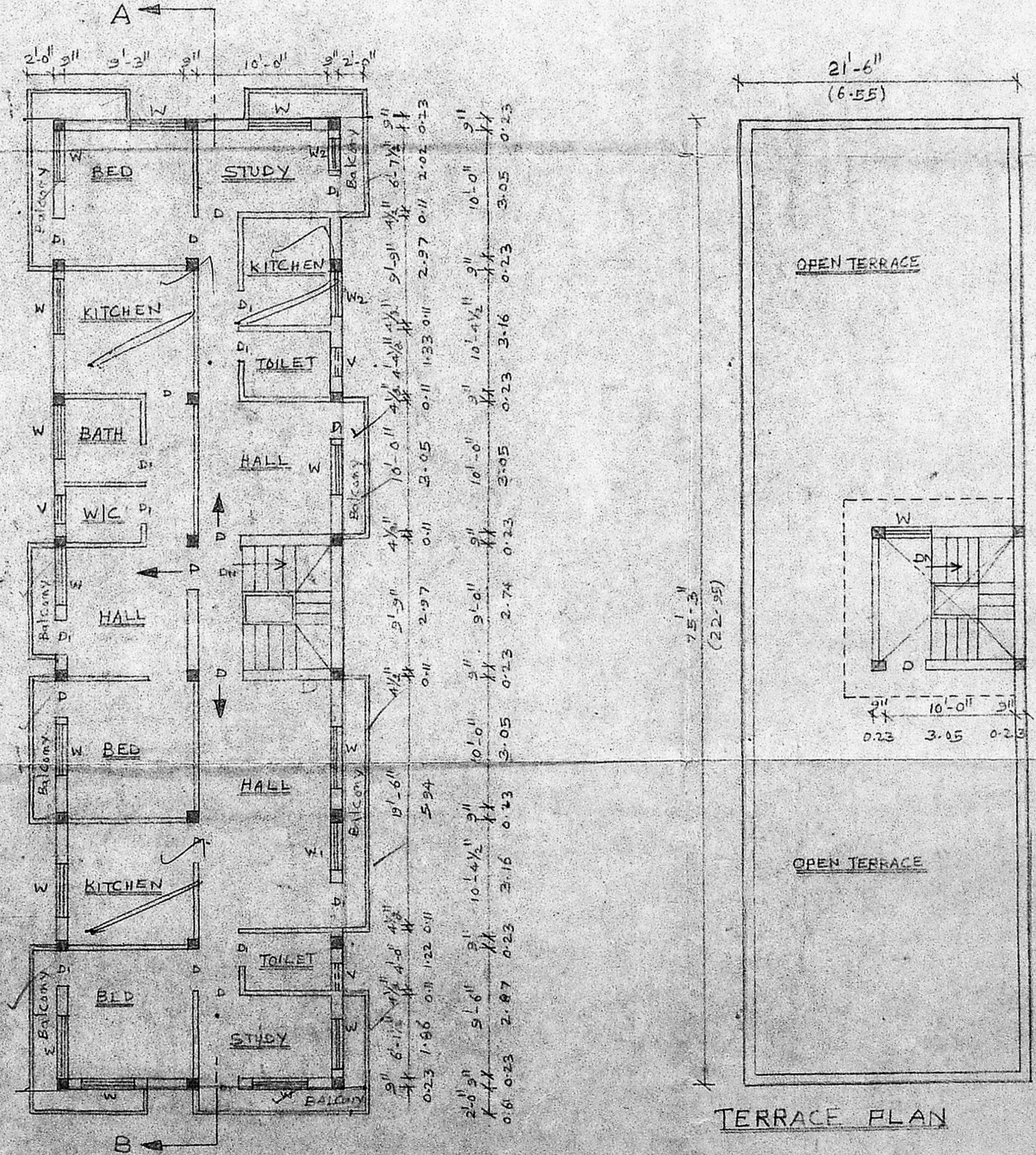

FIRST, SECOND, THIRD FLOORS PLAN

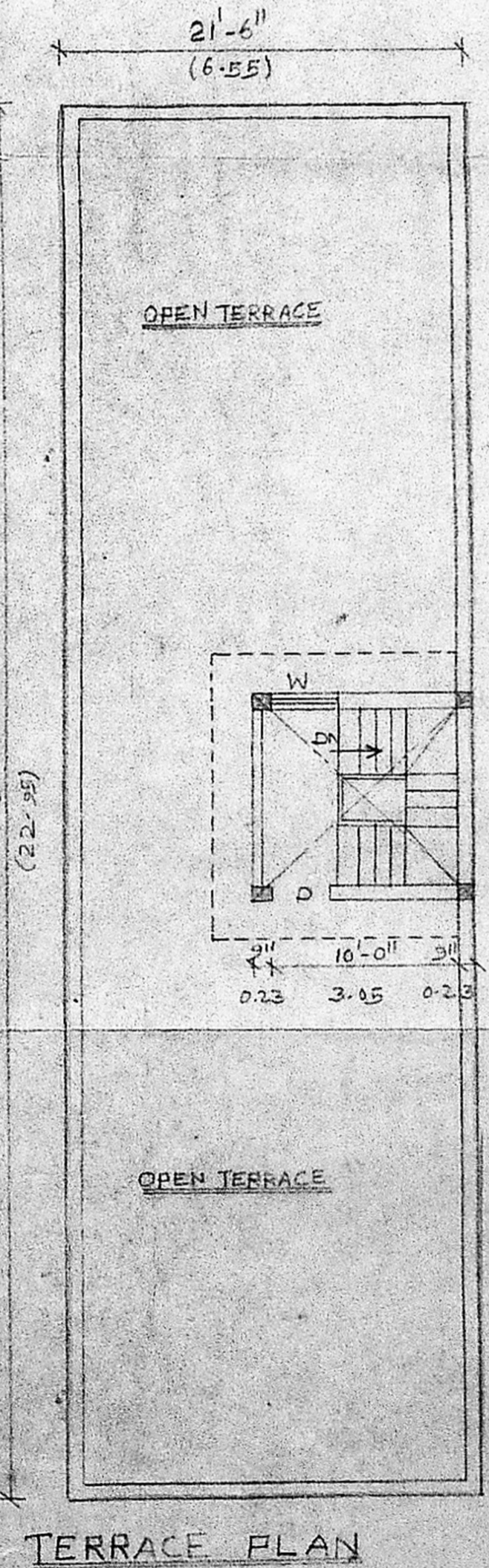

TERRACE PLAN

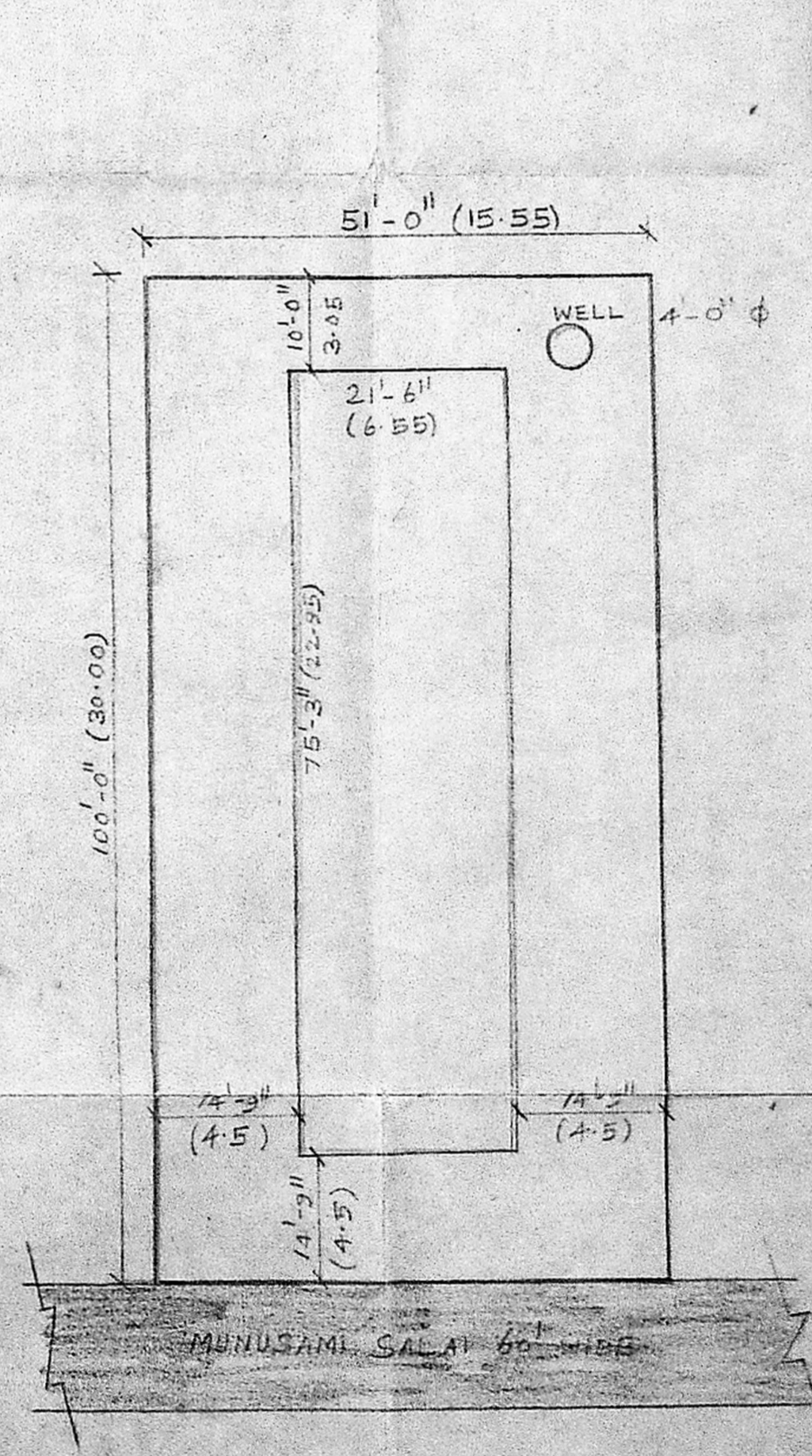

SITE PLAN

SCALE - 0-1" = 16-0"

PLAN SHOWING THE PROPOSED
 CONSTRUCTION OF FLATS BANK & RESIDENCE IN P.N.
 778 OF KALAINAR KARUNAMBDHI NAGAR
 MADRAS - 78 FOR MR. P.M. GOVINDASWAMY
 NAIDU.

SPECIFICATION

FOUNDATION RIVER SAND FILLING.
 FOUNDATION CONCRETE R.C.C. 1:5:10 MIXING
 BRICKWORK IN BASEMENT AND SUPERSTRUCTURE, PARAPET
 WALL CEMENT MORTAR 1:5
 R.C.C. PLINTH BEAM 3" x 3" WITH 15:10 MIXING.
 R.C.C. LINTEL SUNSHADE AND ROOF SLAB 1:2:4
 FLOORING CONCRETE R.C.C. 1:5:10 MIXING.
 WEATHERING COURSE USED WITH BRICK JELLEY.
 FINISHING CEMENT MORTAR 1:3 PLASTERING.

JOINERY DETAILS

DOORS - D = 3'-0" x 7'-0"
 D₁ = 2'-6" x 7'-0"
 WINDOWS - W = 4'-0" x 4'-0"
 W₁ = 3'-0" x 3'-6"
 W₂ = 2'-0" x 3'-6"
 VENTILATOR - V = 2'-0" x 2'-0", V₁ = 3'-0" x 1'-6"
 (R.S.) ROLLING SHUTTER = 6'-0" x 7'-0"

COLOUR INDEX

PROPOSED ROADS
 SITE BOUNDARY

MADAN ASSOCIATES,
 ARCHITECTS & ENGINEERS
 60, R.H. ROAD, MADRAS - 4

Y.G. MADAN MOHAN, B. Arch. (Hons), A.I.A.,
 CHARTERED ARCHITECT
 LICENSED SURVEYOR CI I. No.
 Tamil Building, 60, R.H. Road,
 MADRAS-610 004

P.M. Govindaswamy
 OWNER

LICENSED SURVEYOR